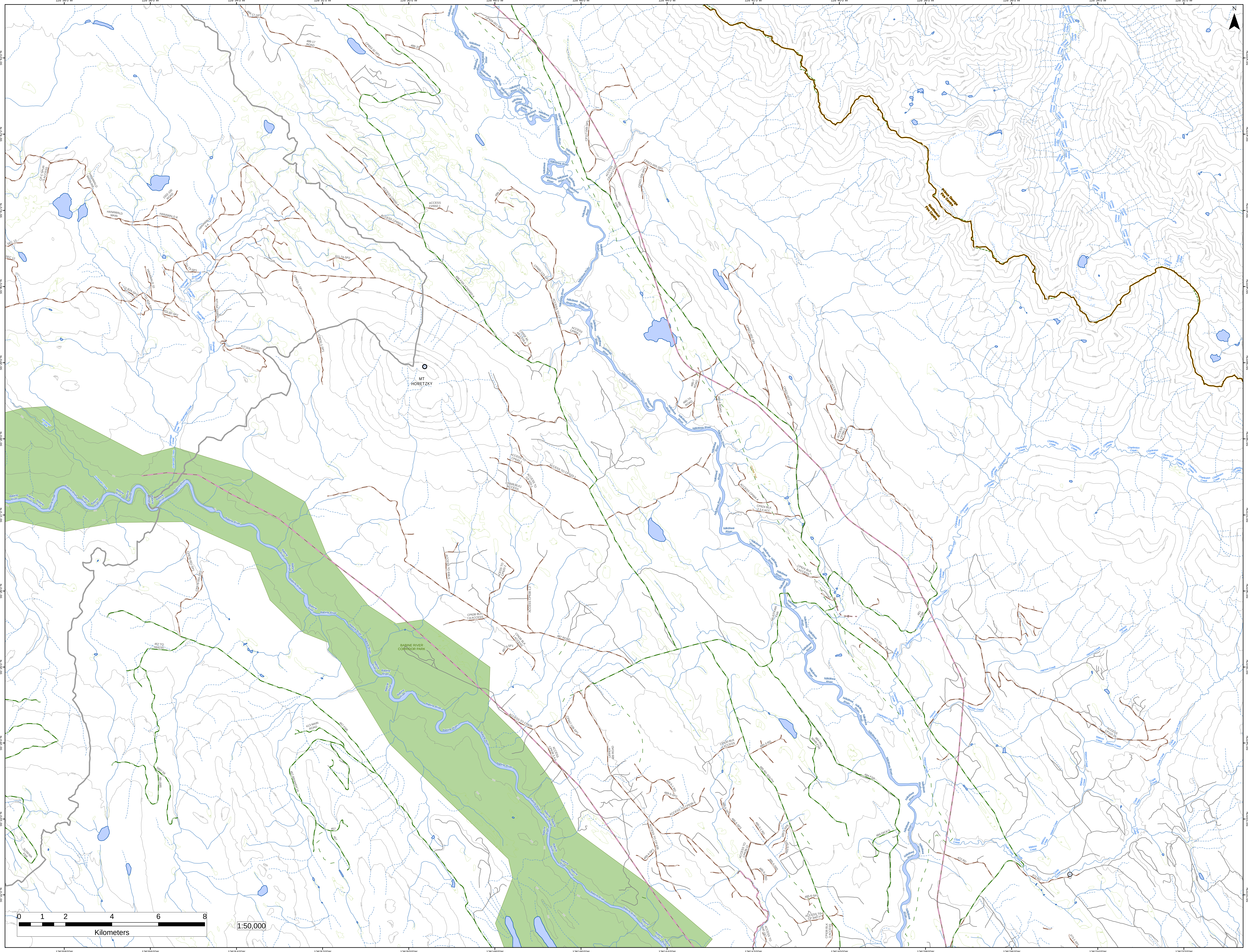
N
MT HORETZKY
BABINE RIVER CORRIDOR PARK
Babine River
Nilkitkwa River
Shahnagh Creek
Hanawald Creek
Elmore Creek
Charleston Creek
Hanson Creek
Watson Creek
Coyle Creek
Prince George Fire Centre
Northwest Fire Centre
486-17-SP3
486-17 ROAD
CP653-32-SP1
486-20
CP628-001-SP1
CP117-049-SP1
ACCESS CP114-17A/B
CP621-005-SP1
CP621-006-SP3
480 FSR
486-7A
ACCESS CP650-1
ACCESS CP650-4
ACCESS CP650-5
CP C SPUR 5 ACCESS
HANAWALD MAINLINE
1502-100 ROAD
HANAWALD MAIN
HANAWALD 8
HANAWALD 3-4
HANAWALD 10
SEC 13
SEC 12
711-73-SP1
711-82A-SP3
711-82A-SP5
811-82-SP2
811-74-SP2
KIT154-100RD
KIT153-200RD
CP631-1-SP1
486 FSR-HOWARD K
CP660-123-SP1
ACCESS TO CP 658
ACCESS CP658-1
CP658 4A, 4B-2,636-4
CP621-002-SP1
CP621-003-SP8
480-7 ROAD
480-7A ROAD
480-6 ROAD
CP390 ACCESS
ACCESS CP390-2
Babine Trail
ACCESS CP694-4
CP624 BLK 2,3,4 ACC
CP624 BLK 1 ACCESS
ACCESS TO CP633-1
ACCESS TO CP 633-1
CP648 BLK1 ACCESS
ACCESS TO 638-5
ACESS TO CP633-2
ACCESS CP638-1,2
CP638 BLK 7,8 ACCESS
CP638 BLK 1 ACCESS
487-3-SP1
487 ROAD
NILKITKWA FSR
ACCESS TO CP639
CP647-108-SP1
ACCESS CP639 3,4,5
UPPER 489 ROAD
489-5-1 RD
489-5-SP2
ACCESS TO CP639-9
ACCESS TO CP 639
489-4-SP1
CP630 BLK 4 ACCESS
485-3 RD
485 RD SOUTH
484-HILL MAIN FSR
485-5-SP4
485-5-SP3
485-5-1 RD
485-5-SP6
485-5-SP5
485-5-2 RD
ACCESS TO CP639-11
485-6-SP3
ACCESS TO CP 640-7
ACCESS TO 640 1&2
CP636 BLK 3 ACCESS
481 FSR
479 RD
484 FSR
484-DICK'S
472 RD
473 RD
473-1-SP1
ACCESS CP110-26
CP678-001-SP1
CP678-001-SP2
457 TO A64230
457 FSR
413 MAIN ROAD
457-BRANCH 14
457
5897-59
5897-58
SUSKWA FSR
0 1 2 4 6 8
Kilometers
1:50,000
126°58'0"W
126°56'0"W
126°54'0"W
126°52'0"W
126°50'0"W
126°48'0"W
126°46'0"W
126°44'0"W
126°42'0"W
126°40'0"W
126°38'0"W
126°36'0"W
126°34'0"W
126°32'0"W
55°43'0"N
55°42'0"N
55°41'0"N
55°40'0"N
55°39'0"N
55°38'0"N
55°37'0"N
55°36'0"N
55°35'0"N
55°34'0"N
55°33'0"N
55°32'0"N